Weekly Weather Briefing

November 24, 2026
2:02 PM EST

For Northern Ohio and Northwest Pennsylvania

For the week of
November 24 - December 1

Key Messages

- Quiet weather today and Wednesday.
- Soggy, wet, and blustery Thanksgiving into Friday.
- Seasonably cool with another round of rain showers Sunday into early Monday.



Regional Radar and Satellite

For Northern Ohio and Northwest Pennsylvania

November 24, 2026
2:02 PM EST

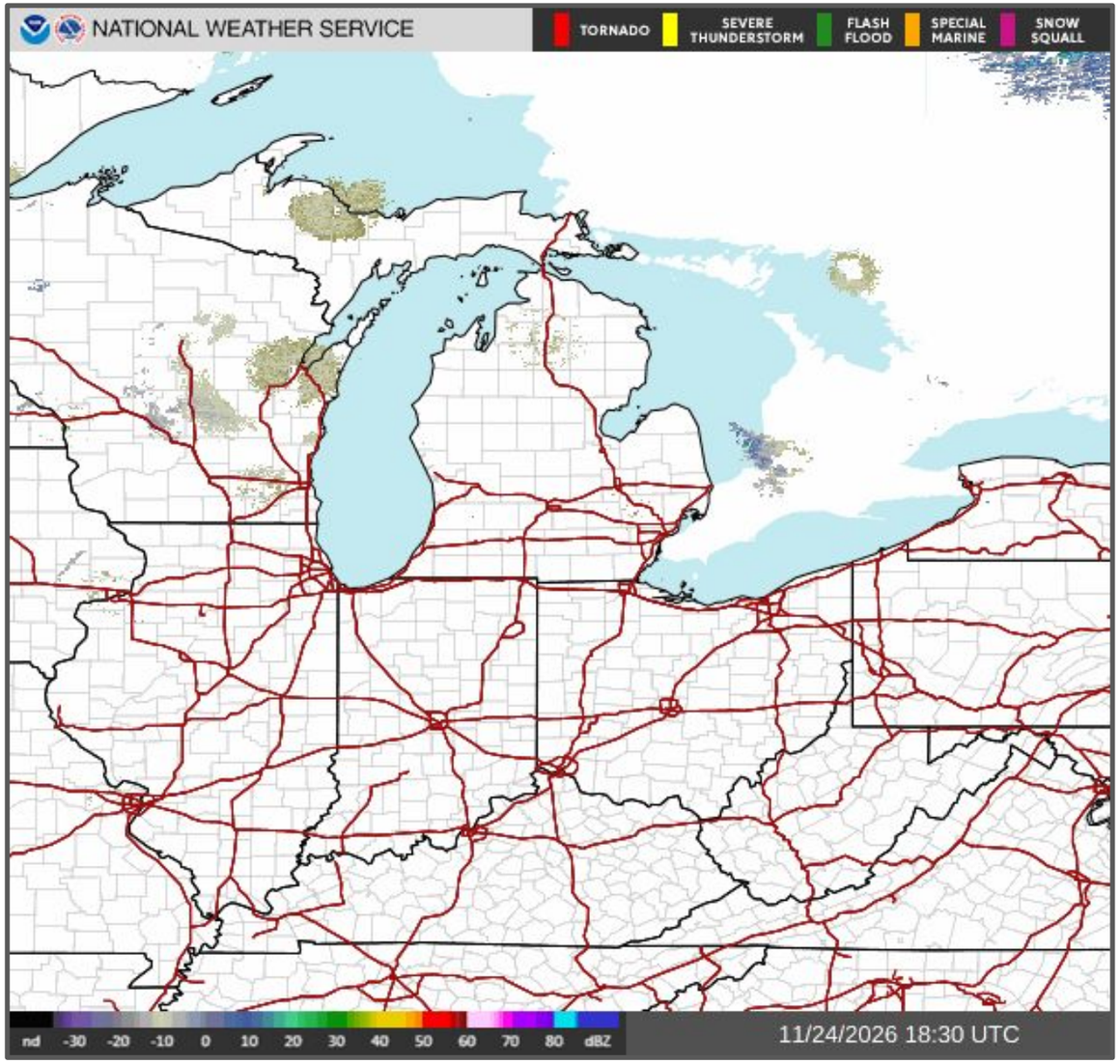

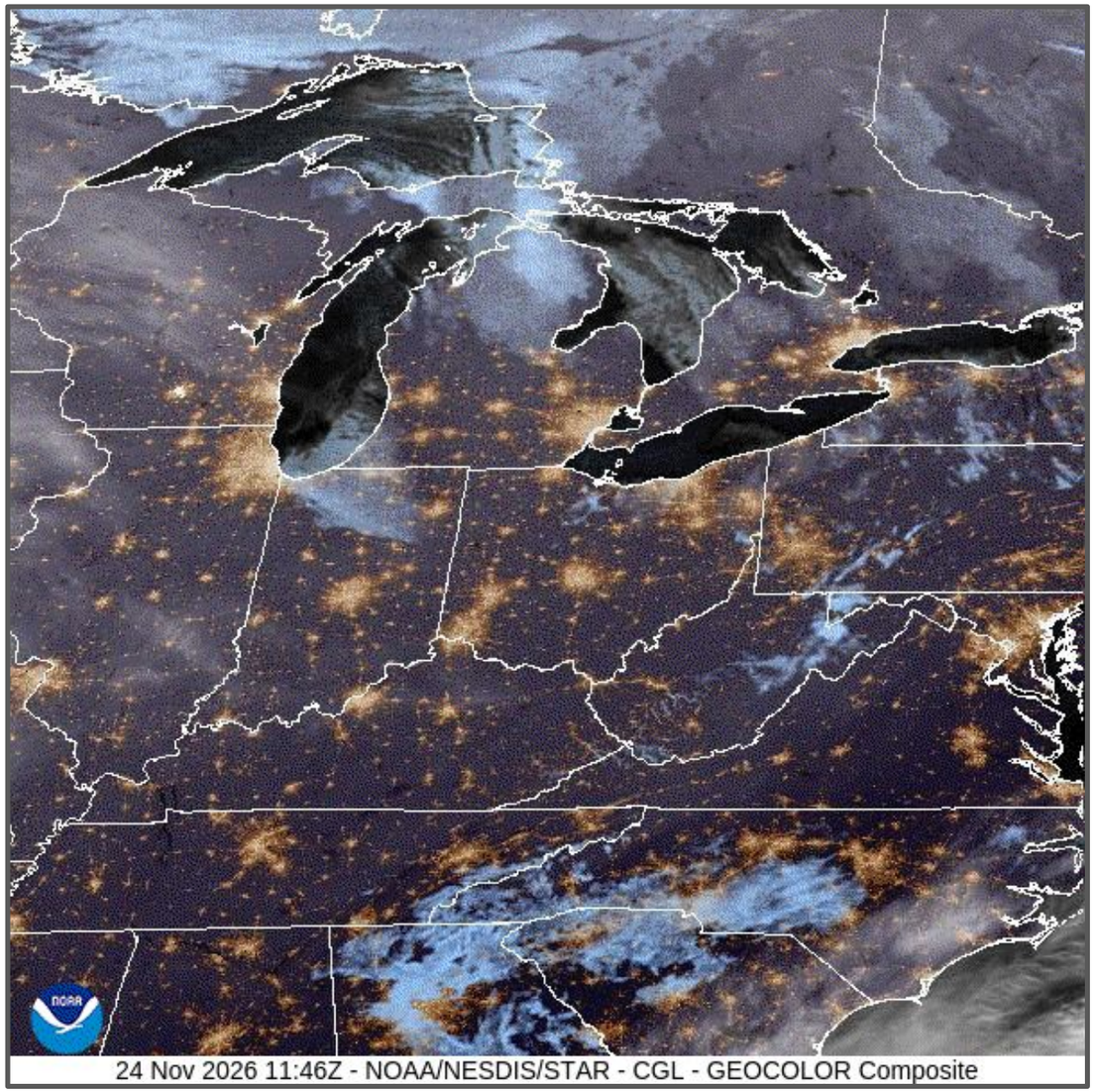

National Oceanic and Atmospheric Administration
U.S. Department of Commerce

National Weather Service
Cleveland, OH

Forecast Map - Today and Tomorrow

November 24, 2026
2:02 PM EST

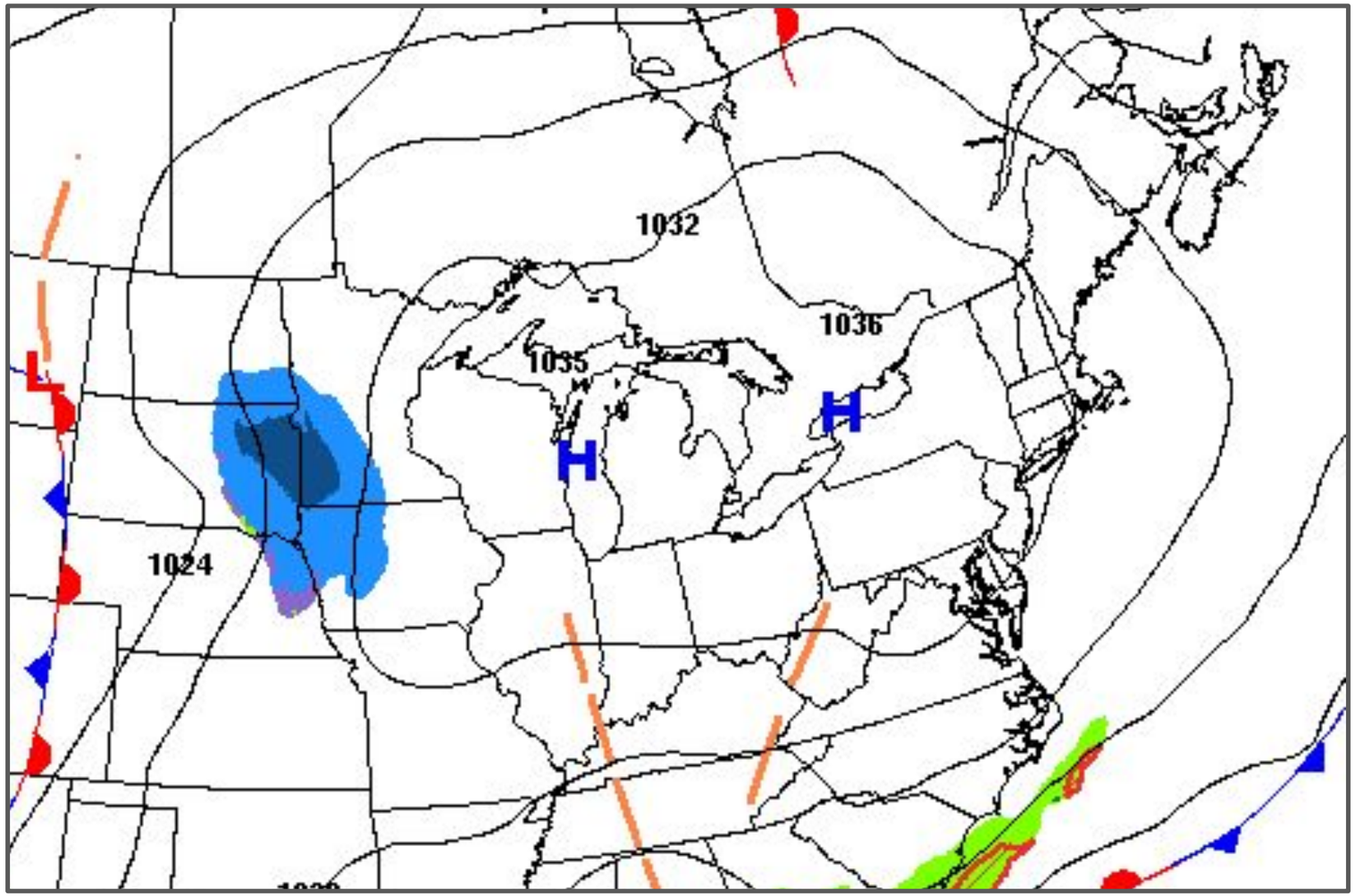

High-pressure system centered across the Great Lakes today will slowly slide to the east on Wednesday.

Fair weather conditions are expected with seasonable temperatures.

Forecast Map - thru Thanksgiving

November 24, 2026
2:02 PM EST

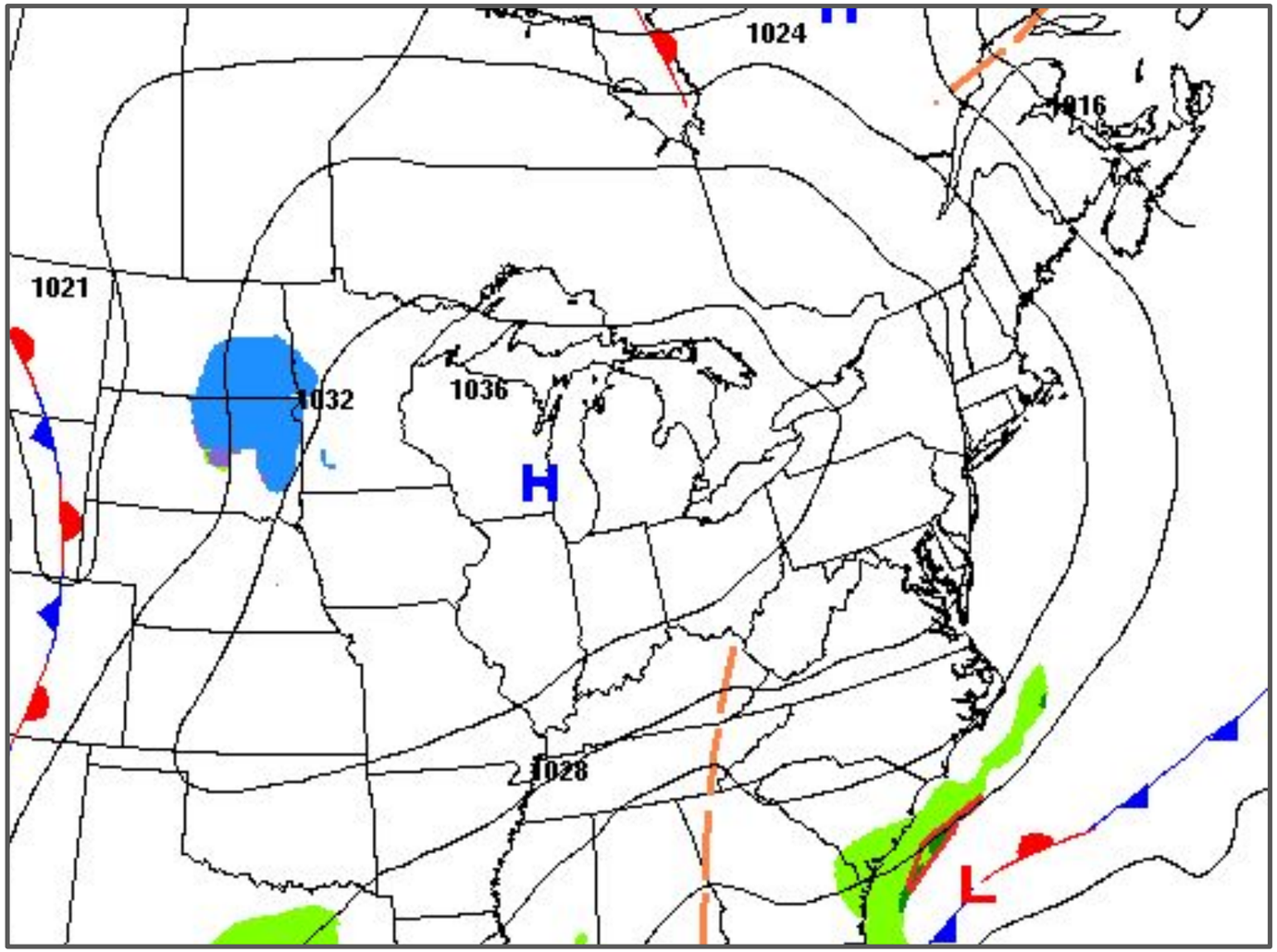

A strong coastal storm will develop and track up the East Coast through Thanksgiving.

Widespread rain and windy weather expected Thursday.

Wind gusts between 30 and 40 mph expected.

Forecast Map - Friday

November 24, 2026
2:02 PM EST

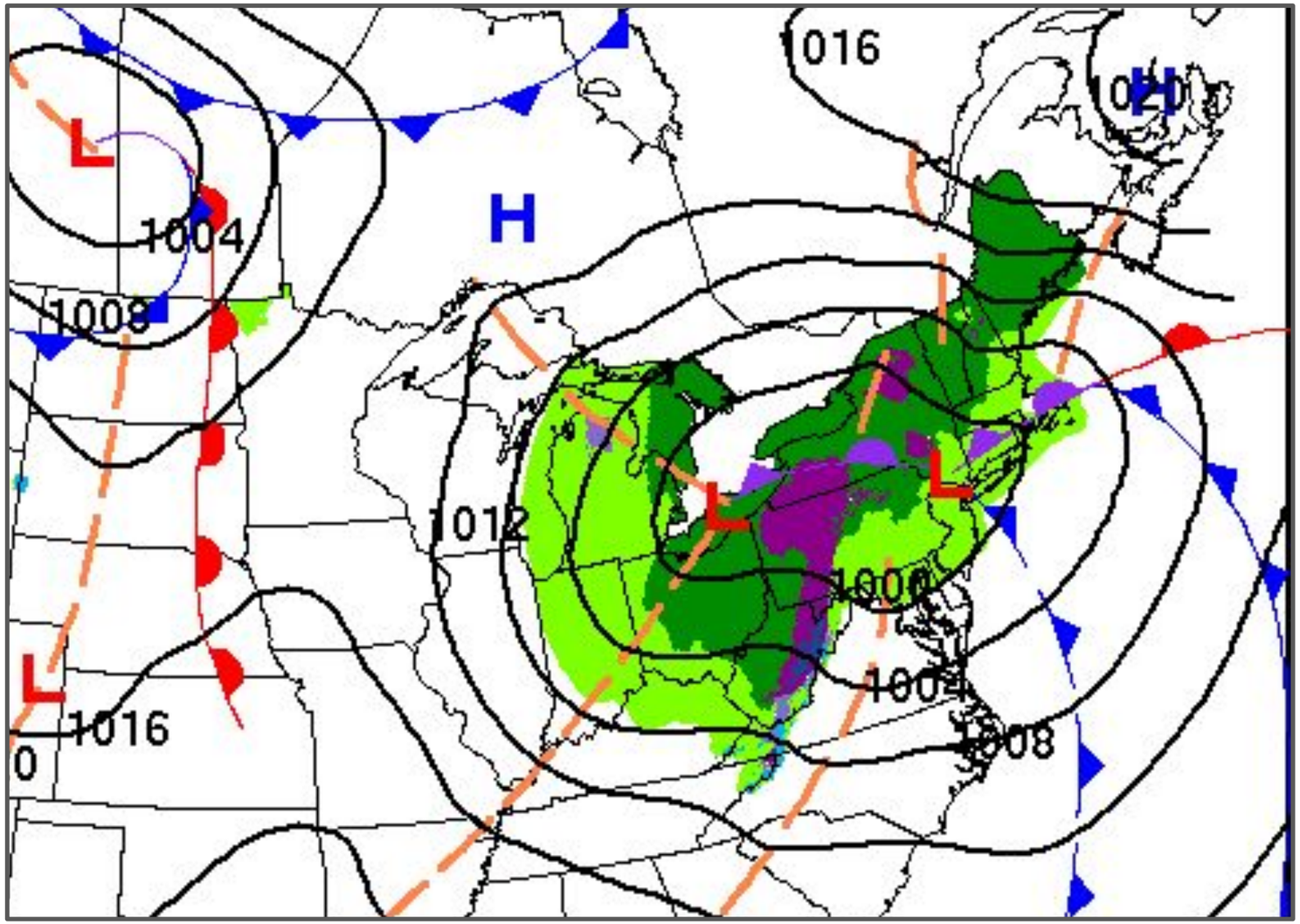

A strong coastal storm will still impact our weather Friday with rain showers likely, possibly mixing with some wet snow.

No snowfall accumulations expected.

Wind gusts between 30 and 40 mph expected.

Forecast Map - Saturday

November 24, 2026
2:02 PM EST

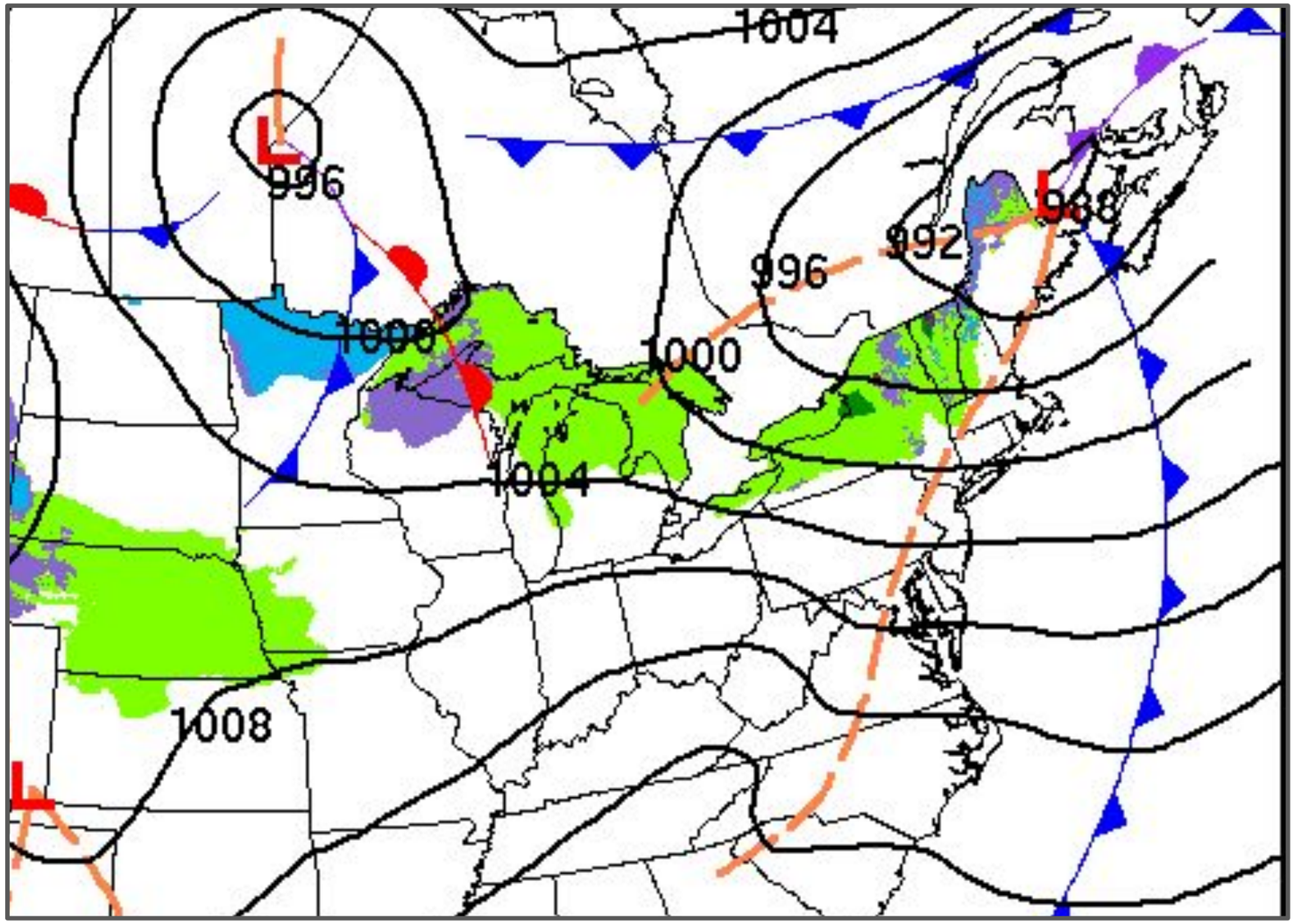

Some lingering lake effect rain/snow showers possible over the Snowbelt.

Otherwise, drier weather expected Saturday.

Forecast Map - Sunday

November 24, 2026
2:02 PM EST

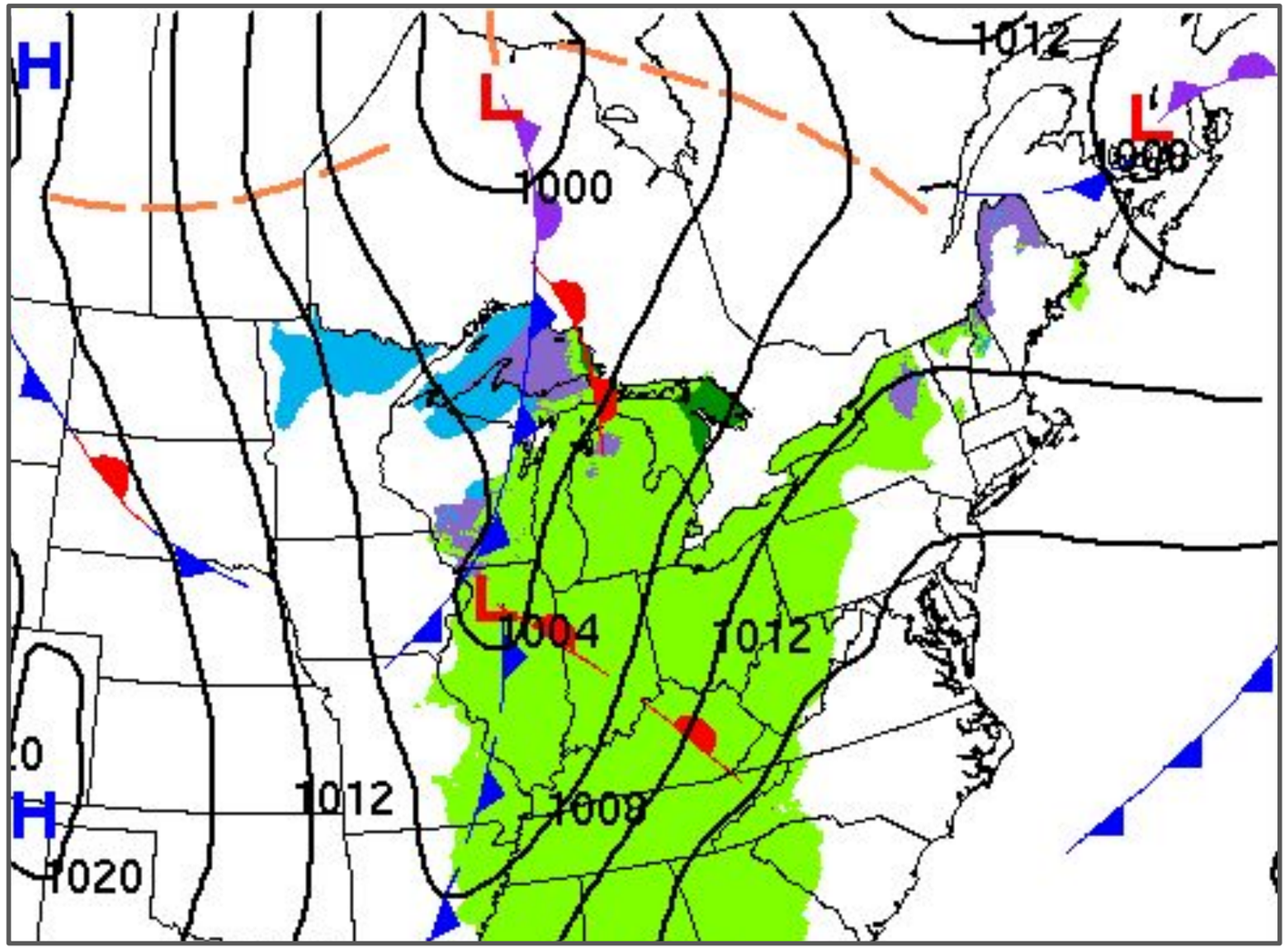

Another cold front will move into the Ohio Valley and Great Lakes region late Sunday with rain showers likely into early Monday.

Forecast Rainfall Thursday through Friday

November 24, 2026
2:02 PM EST

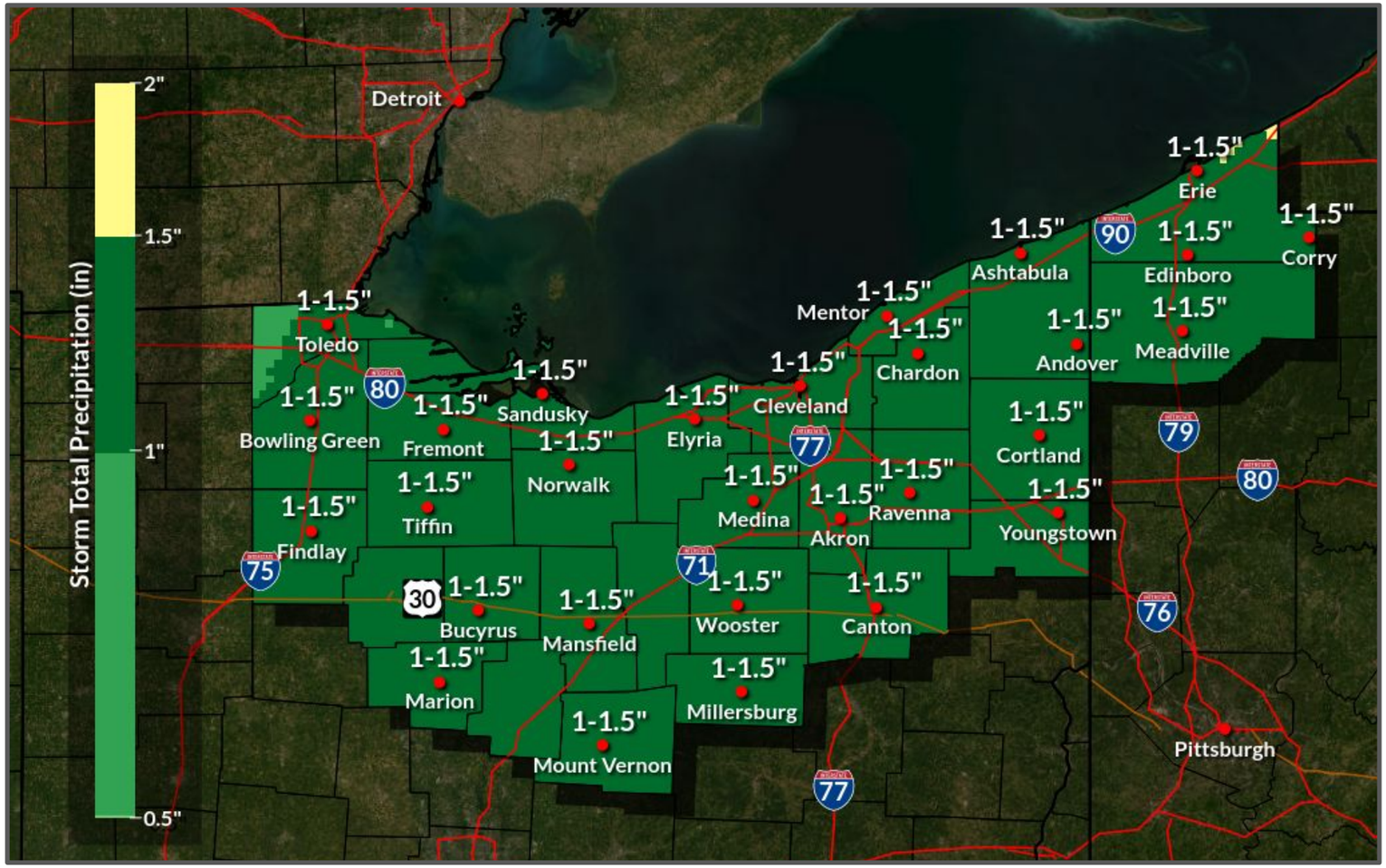

Widespread rainfall amounts of 1.0” to 1.5” expected Thursday through Friday.

Temperature Forecast

November 24, 2026
2:02 PM EST

For Northern Ohio and Northwest Pennsylvania

Low Temperatures

	11/25 Wed	11/26 Thu	11/27 Fri	11/28 Sat	11/29 Sun	11/30 Mon	12/1 Tue
Akron-Canton	26	36	37	32	36	35	32
Ashtabula	29	34	38	36	38	36	35
Cleveland	30	39	39	36	39	39	36
Erie	34	41	41	41	42	41	40
Findlay	28	38	38	33	38	36	34
Fremont	30	39	38	34	38	36	34
Mansfield	27	38	38	34	38	36	33
Marion	28	39	37	33	37	35	32
Meadville	25	33	38	33	35	36	32
Mount Vernon	25	38	36	32	36	35	31
Sandusky	32	39	39	34	40	39	37
Toledo	31	40	38	35	38	37	34
Youngstown	23	34	35	31	33	34	29

High Temperatures

	11/25 Wed	11/26 Thu	11/27 Fri	11/28 Sat	11/29 Sun	11/30 Mon	12/1 Tue
Akron-Canton	46	43	42	45	48	45	46
Ashtabula	46	46	44	46	50	46	46
Cleveland	46	46	44	46	49	46	47
Erie	46	46	46	46	49	46	46
Findlay	45	44	42	46	48	45	46
Fremont	45	45	43	47	49	46	47
Mansfield	45	43	42	44	47	44	46
Marion	46	44	42	45	48	45	47
Meadville	45	44	42	43	47	44	44
Mount Vernon	46	44	42	45	49	45	47
Sandusky	45	46	44	46	48	45	46
Toledo	44	46	42	45	47	45	46
Youngstown	47	45	43	46	50	47	47

National Oceanic and Atmospheric Administration
U.S. Department of Commerce

National Weather Service
Cleveland, OH

8-14 Day Outlook

November 24, 2026
2:02 PM EST

8-14 Day Temperature Outlook

Valid: December 1 - 7, 2026
Issued: November 23, 2026

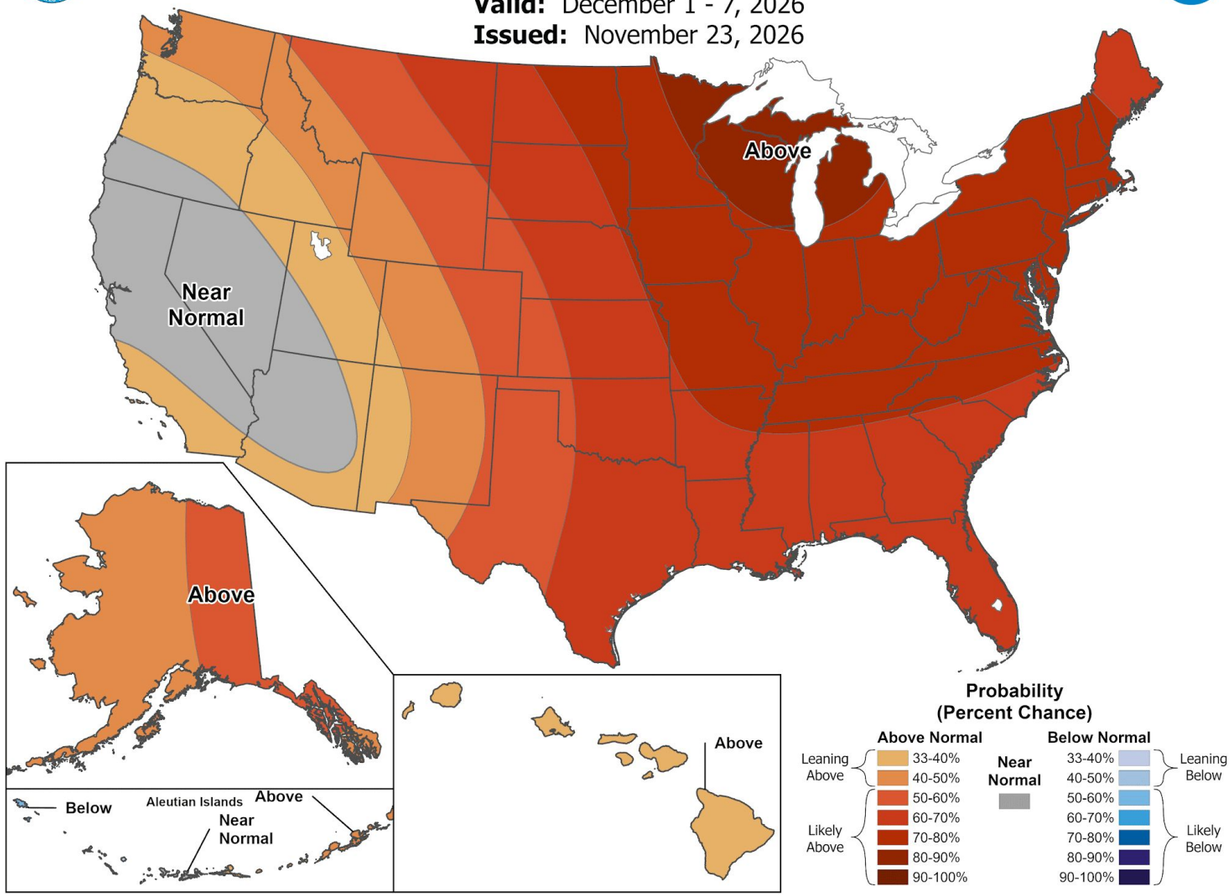

8-14 Day Precipitation Outlook

Valid: December 1 - 7, 2026
Issued: November 23, 2026

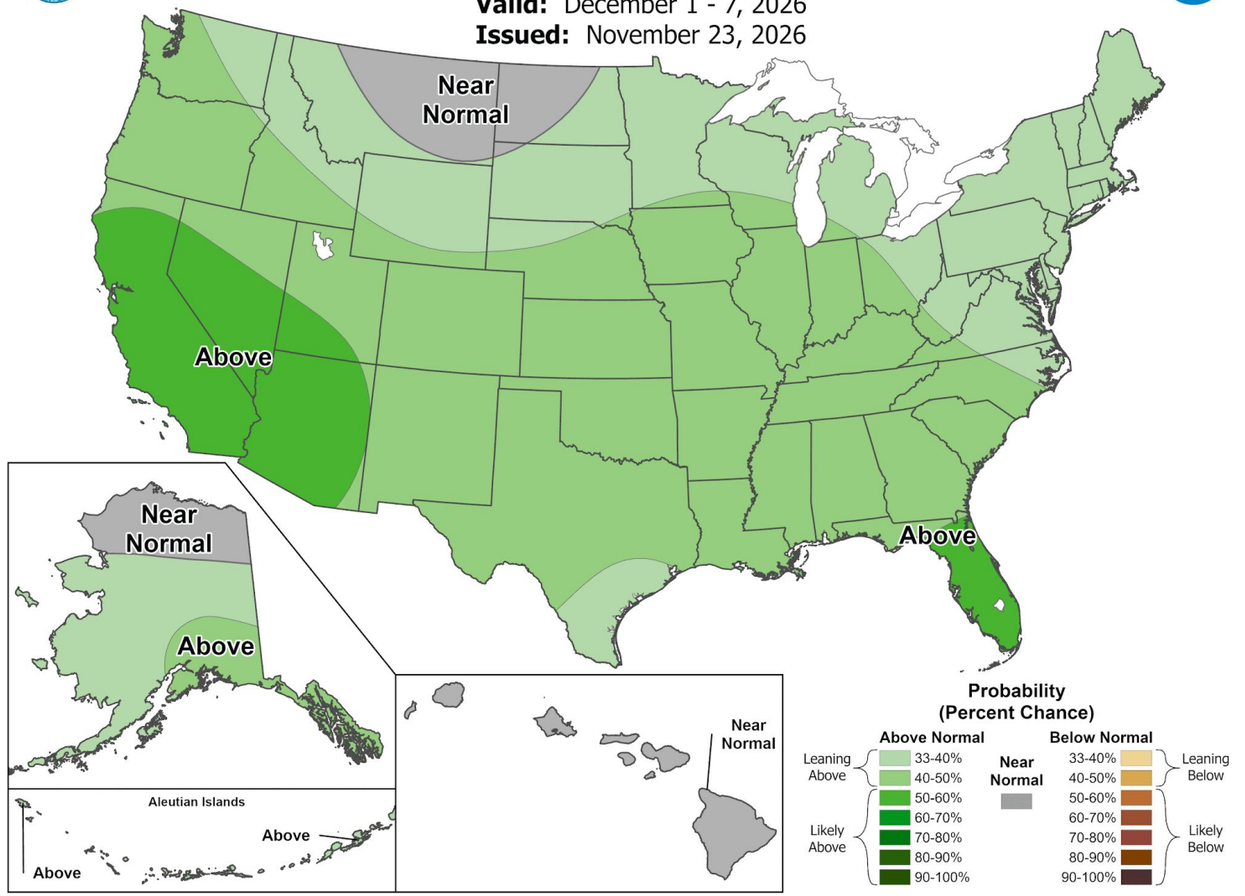

National Oceanic and Atmospheric Administration
U.S. Department of Commerce

National Weather Service
Cleveland, OH

Summary

For Northern Ohio and Northwest Pennsylvania

November 24, 2026
2:02 PM EST

Key Messages:

- Quiet weather today and Wednesday.
- Soggy, wet, and blustery Thanksgiving into Friday.
- Seasonably cool with rain showers Sunday into early Monday.

Contact and Next Briefing Information

November 24, 2026
2:02 EST

Briefing Webpage

➔ https://www.weather.gov/cle/quick_brief

Next Briefing

➔ Tuesday at 2:30 PM
➔ Method: Google Meet

Disclaimer

➔ Information contained in this briefing is time-sensitive

Contact Information

Web

➔ weather.gov/cle

Phone

➔ (216) 416-2914 (Push 3)
➔ (216) 416-2912 (Operations - 24 Hours)

Email

➔ Freddie.Zeigler@noaa.gov
➔ stormcle@noaa.gov

Facebook

➔ www.Facebook.com/NWSCleveland

X

➔ @NWSCLE